

Q8 4G GPS Tracker for Vehicles / Magnetic GPS Car Tracker

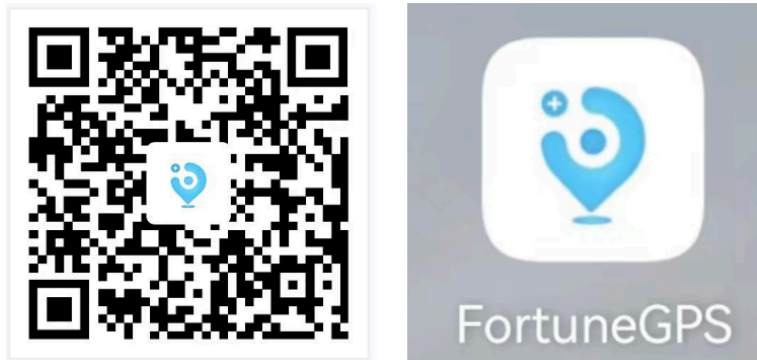

APP download and installation

This product supports Android and Iphone mobile APP software. Scan the APP and download the QR code for installation.



Mobile APP login

1. For individual users: You are advised to use the device ID to login. The default password is 123456.
2. Enterprise users: can register and log in through mobile phone number and manage multiple vehicles and devices at the sametime.

Web login

<http://www.gps666.net/tools/device/search>

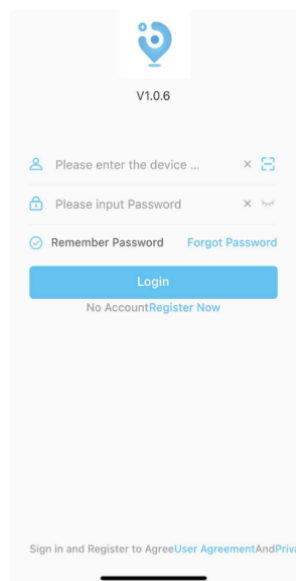

Product use Procedure

1. Open the card slot and insert a mobile sim card that supports GPRS Internet access.
2. After inserting the card, long press the power button for 3 seconds until the indicator lights up and starts up.
3. Open the mobile APP and enter the device number to log in and check the device.

Tips: Please charge it fully for the first time. The charging time is about 10 hours.

Indicator Status Description

- Blue light: represents GSM signal indicator light

Note: Blinking fast indicates that there is a signal, blinking slowly indicates that there is no GPRS network, and steady on indicates that there is no SIM card.

- Green light: GPS signal indicator light

Note: Blinking fast indicates that a GPS signal is found. Steady on indicates that no GPS signal is found.

- Red light: indicates the power indicator

Note: The red light is on when charging, and the red light is off when it is full. The red light is off when it is working normally.

Select the appropriate SIM card



View vehicle operation

1. The map page will be displayed when you log in for the first time. There is a "device list" at the top. You can query the location information of the vehicle. Or click the vehicle icon in the map to view.
2. The vehicle float window information pops up, and all the functions in the "Function" page can be operated.

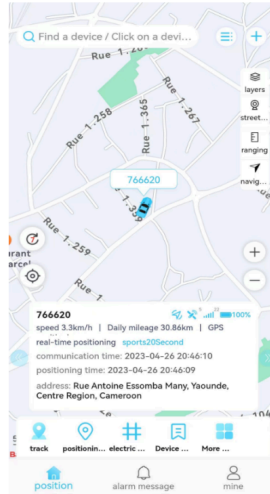

Device Management - Add devices

If you have registered an administrative account, perform the following operations to add and manage devices:

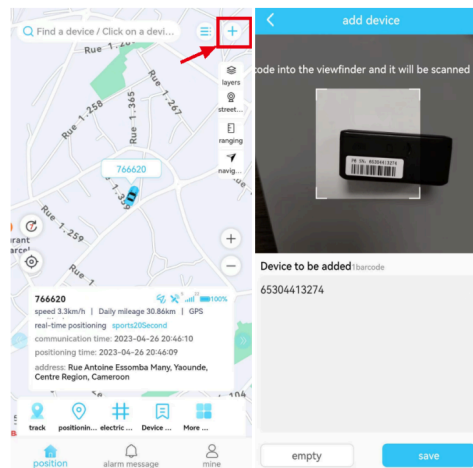

Function Display

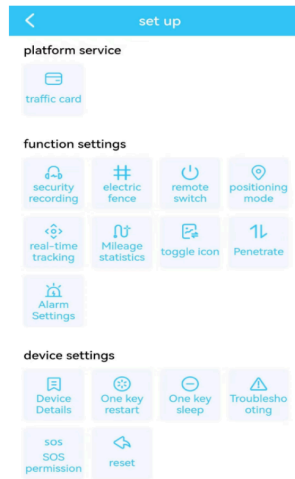

Positioning Mode Description

You are advised to use the default mode (common mode) for individual users.

- Normal positioning mode: real-time positioning, stop can be a key wake up, normal operation.
- Power saving mode: Locate the device once a day or once a week.
- Sleep mode: Start the positioning function according to the set time.

Note: The periodic positioning mode is mainly used for enterprise users, but is cautiously enabled for individual users. open the pattern, must by manual boot to make equipment online. Or wait until set orientation of cycle time to switch mode.

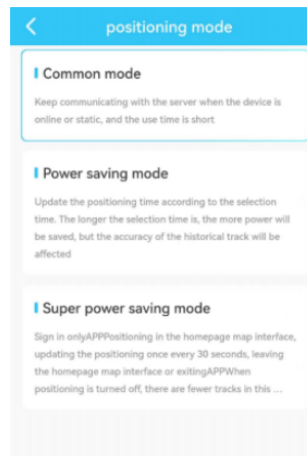

Troubleshooting Common Problems

If the above operations, but still not online, please carefully eliminate the following problems.

1. Whether the sim card is correctly inserted for use, mobile sim card is strongly recommended.
2. The chip of the card is facing down, and the gap is facing inside. Check whether the direction of the card is correct.
3. This device does not support telecom cards, and it is not recommended to use 2G network in some areas.
4. Check whether the card is overdue, change the card to try, indoor signal may not be good.
5. Whether the locator is turned on or not, if the indicator light is on, you can judge the working state of the indicator light.

Precautions

1. Do not immerse the product in water.
2. Please keep the product away from fire, high temperature and heat and other extreme environments.
3. The shape and color of the equipment shall prevail in kind.
4. It is strictly prohibited to tear open machines, repair, and modify products.